ProbeChem®
Expedite Your Scientific Research

Certificate of Analysis

WWW.PROBECHEM.COM

Global Supplier of Chemical Probes, Inhibitors & Agonists.

Product Name : VTP-27999 hydrochloride
Cat. No. : PC-45975
CAS No. : 1264191-73-2
Batch No. : PC-4597501
Chemical Name : Carbamic acid, N-[2-[(R)-(3-chlorophenyl)[(3R)-1-[[[(2S)-2-(methylamino)-3-[(3R)-tetrahydro-2H-pyran-3-yl]propyl]amino]carbonyl]-3-piperidinyl]methoxy]ethyl]-, methyl ester, hydrochloride (1:1)

PHYSICAL AND CHEMICAL PROPERTIES

Molecular Weight : 561.5415
Molecular Formula : $C_{26}H_{42}Cl_2N_4O_5$
Storage :

Powder	-20°C	3 years
	4°C	2 years
In solvent	-80°C	6 months
	-20°C	1 month

Chemical Structure :

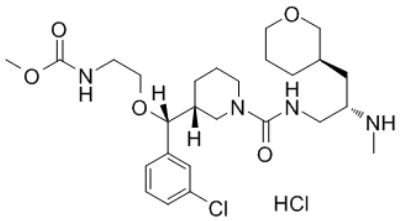

ANALYTICAL DATA

Appearance : Solid powder
^{1}H NMR Spectrum : Consistent with
HPLC : Consistent with
NP : Consistent with
Purity (HPLC) : >98%
Conclusion : The product has been tested and complies with the given specifications.

Caution: Product has not been fully validated for medical applications. Lab Use Only!

E-mail: tech@probechem.com